Handel

Concerto

J. Wright.

Concerto

Harp

Handel —

Composed for Powel, and introduced in one of Handel's Oratorios - Powel, a Welsh Harper, in the reign of George II. —

Concerto - Harp - Handel.

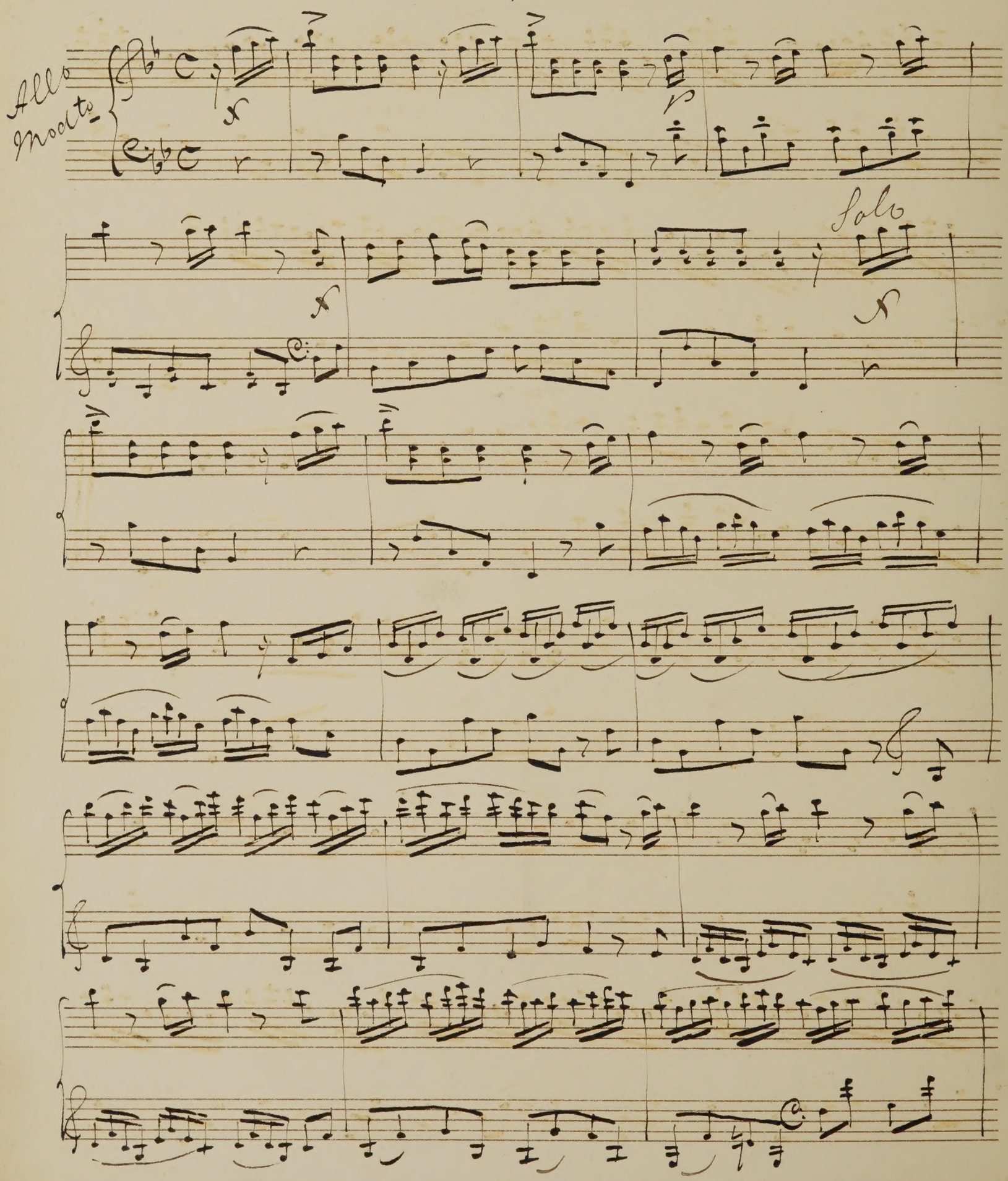

UPB

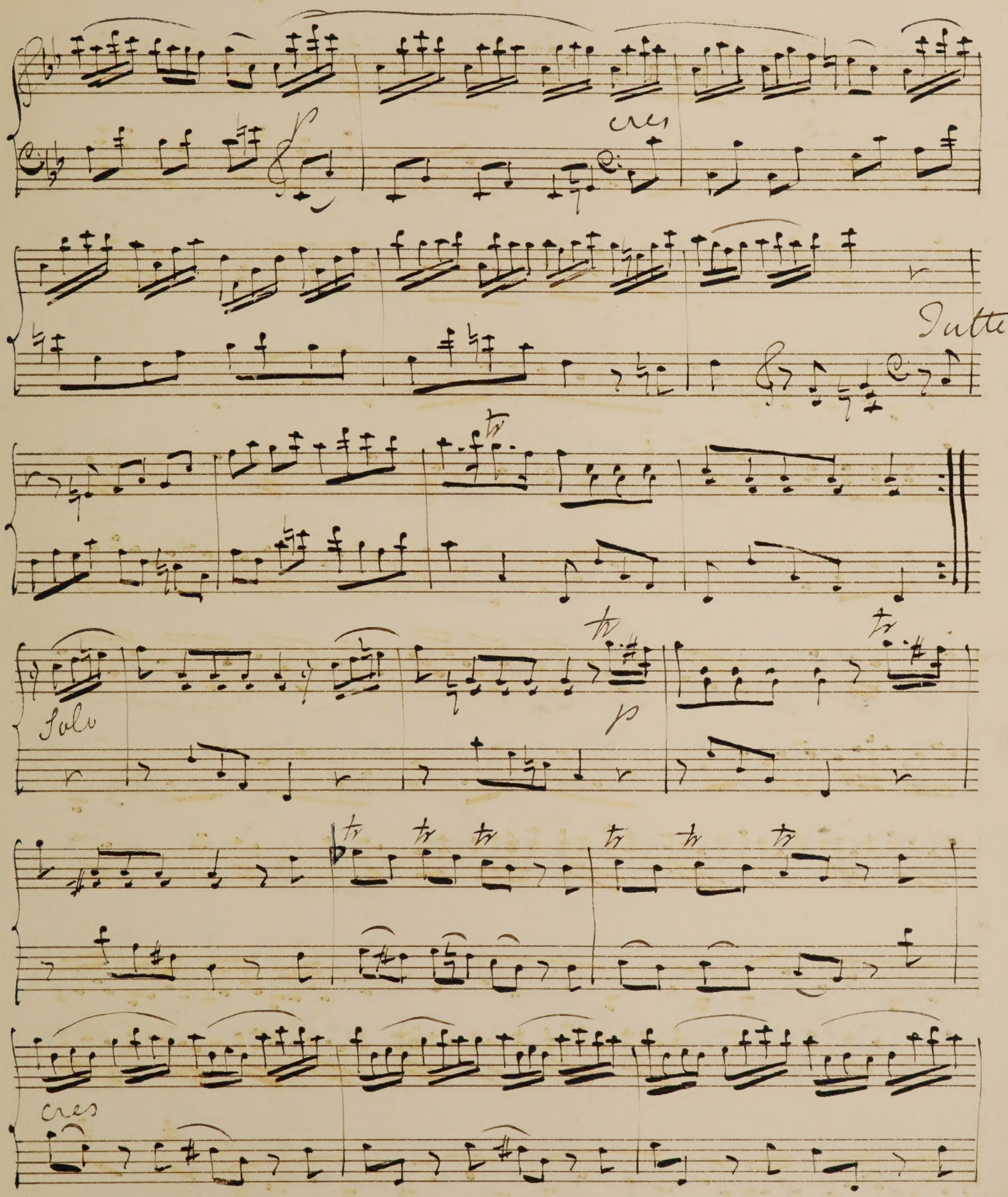
cres
Tutti
tr
Solo
p
cres

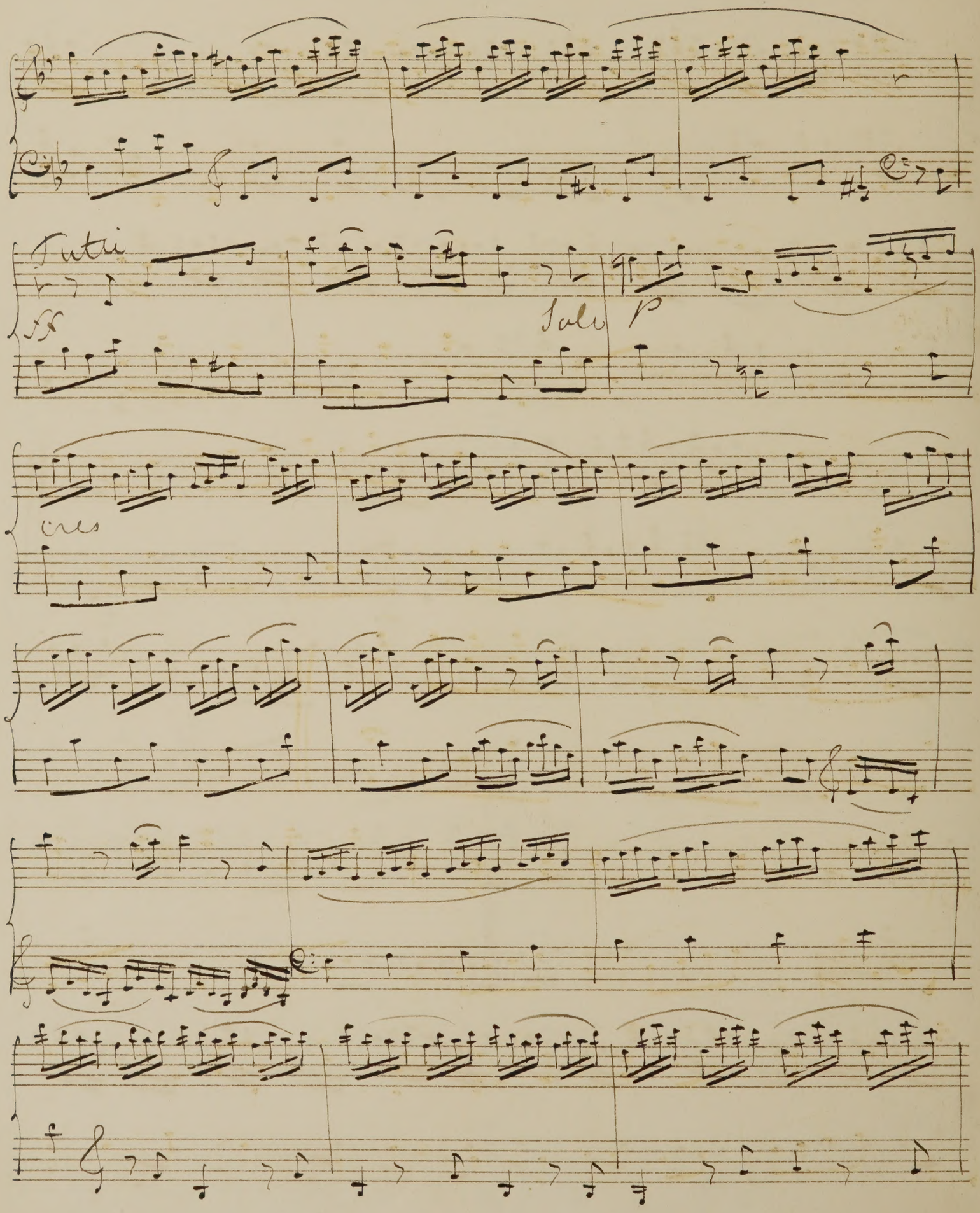
Tutti
ff
Solo
p
cres
f

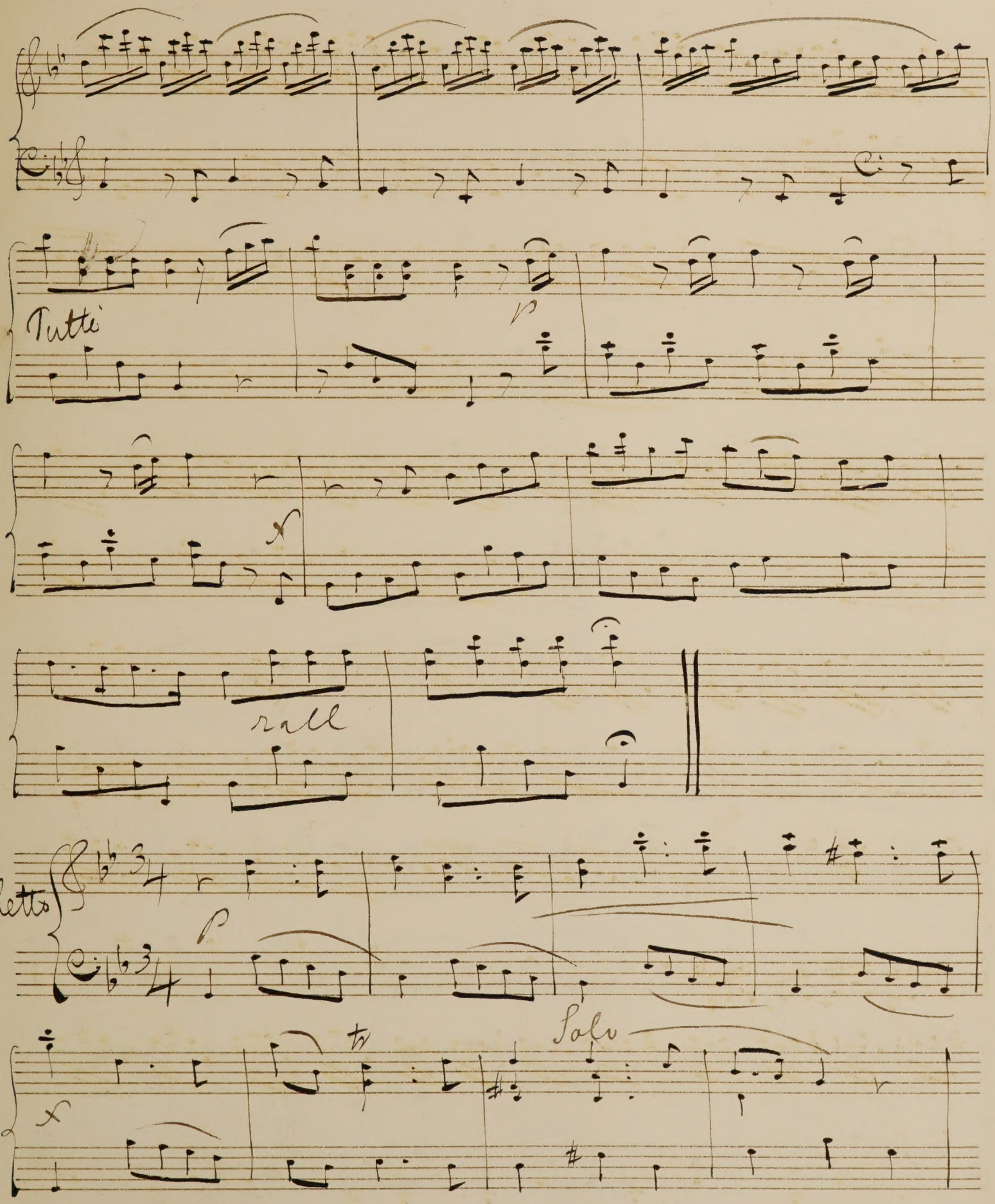
Tutti
p
x
rall
arghetto
p
x
Solo

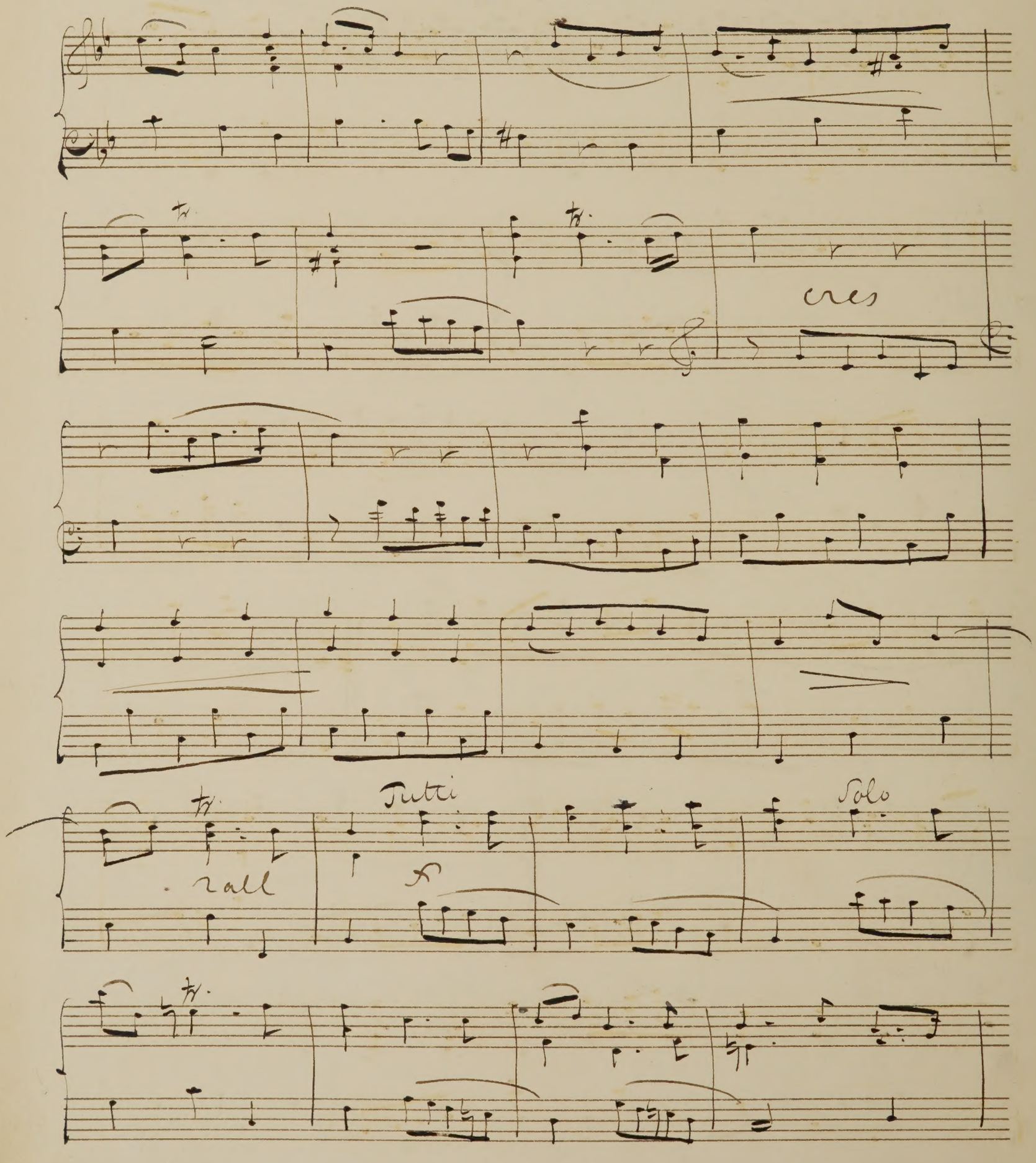

UPB

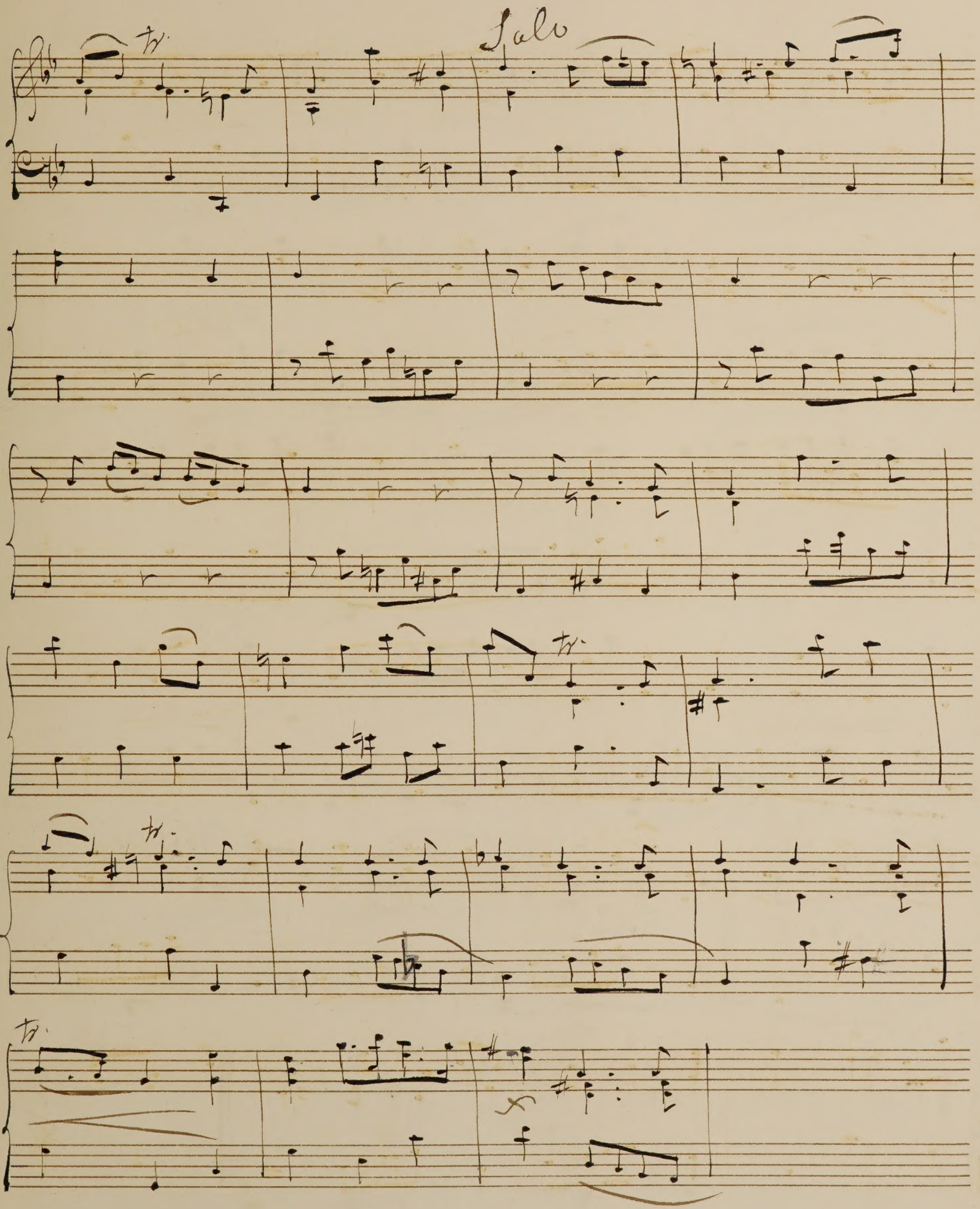
Solo

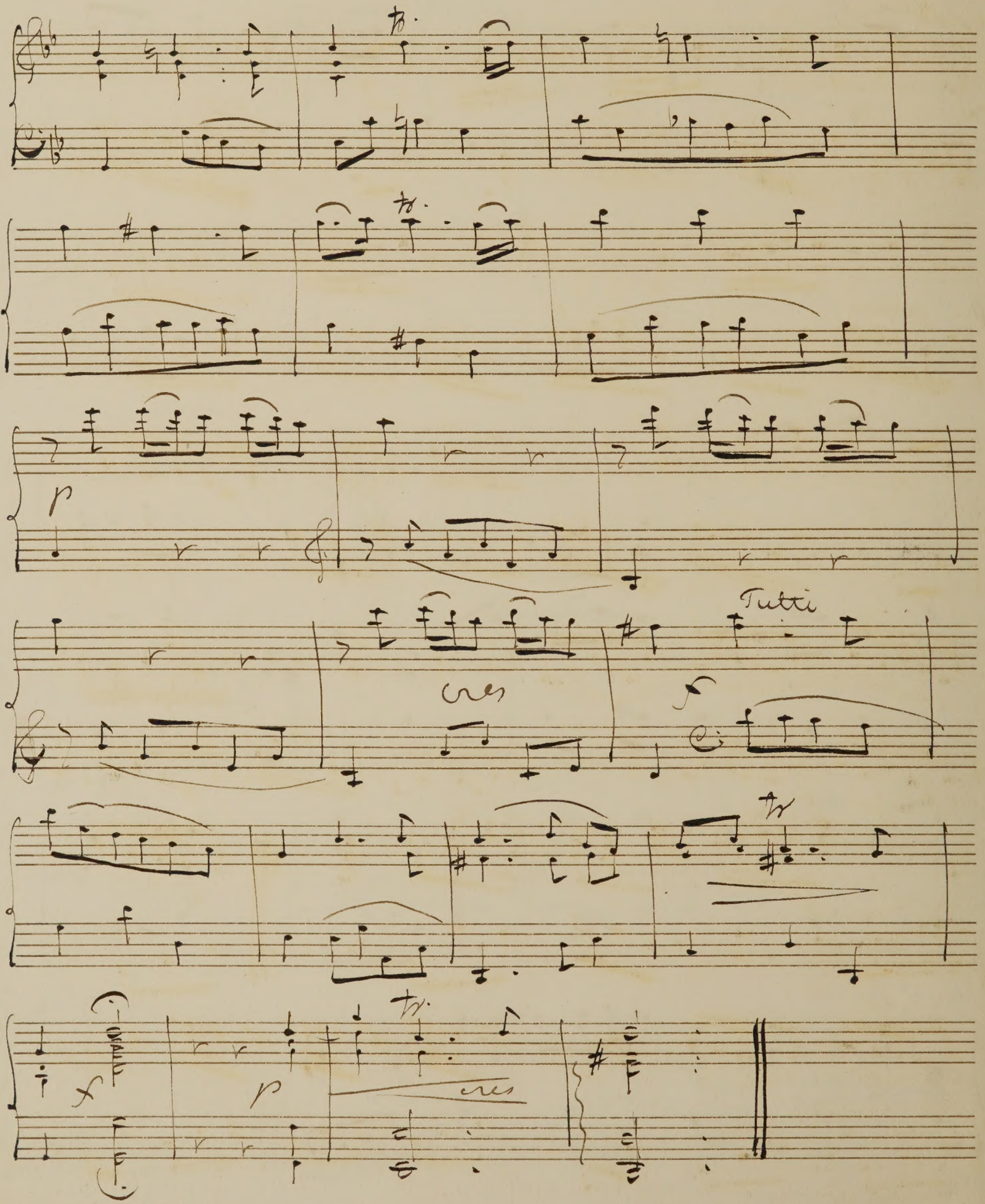
p
cres
Tutti
f
f
p
cres

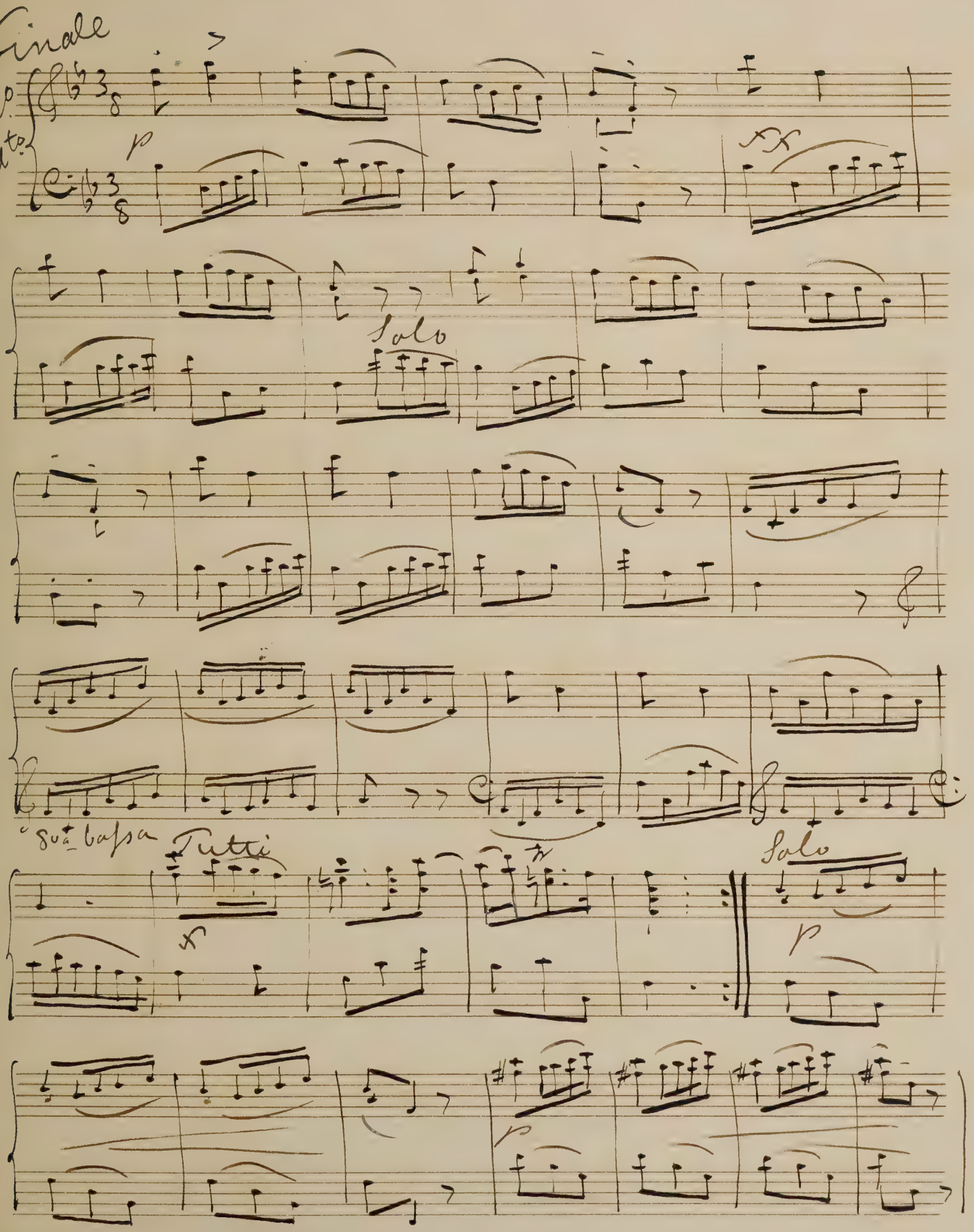
Finale
Allo Modto
p
Solo
8va bassa
Tutti
Solo
p
p

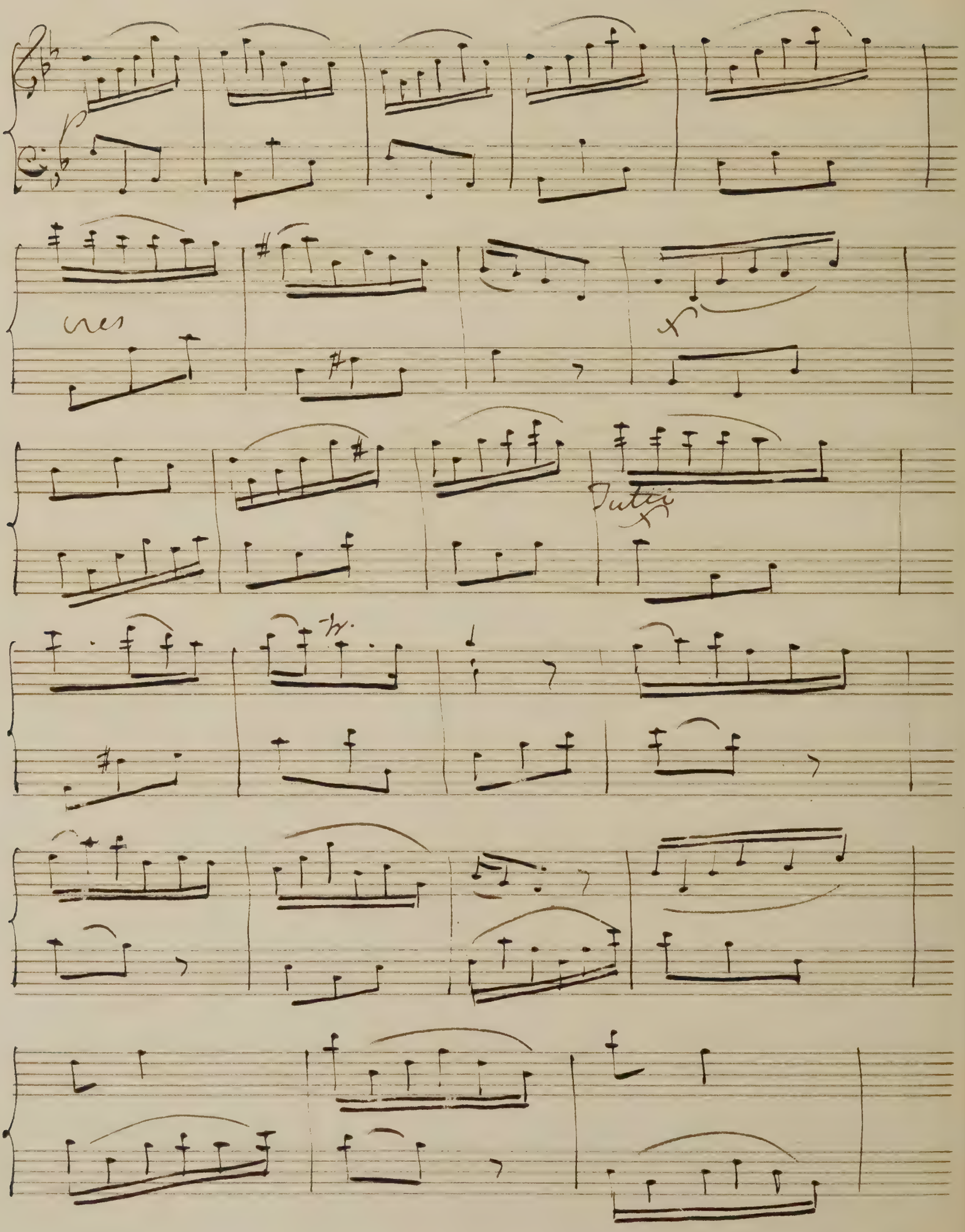
cres
Tutti

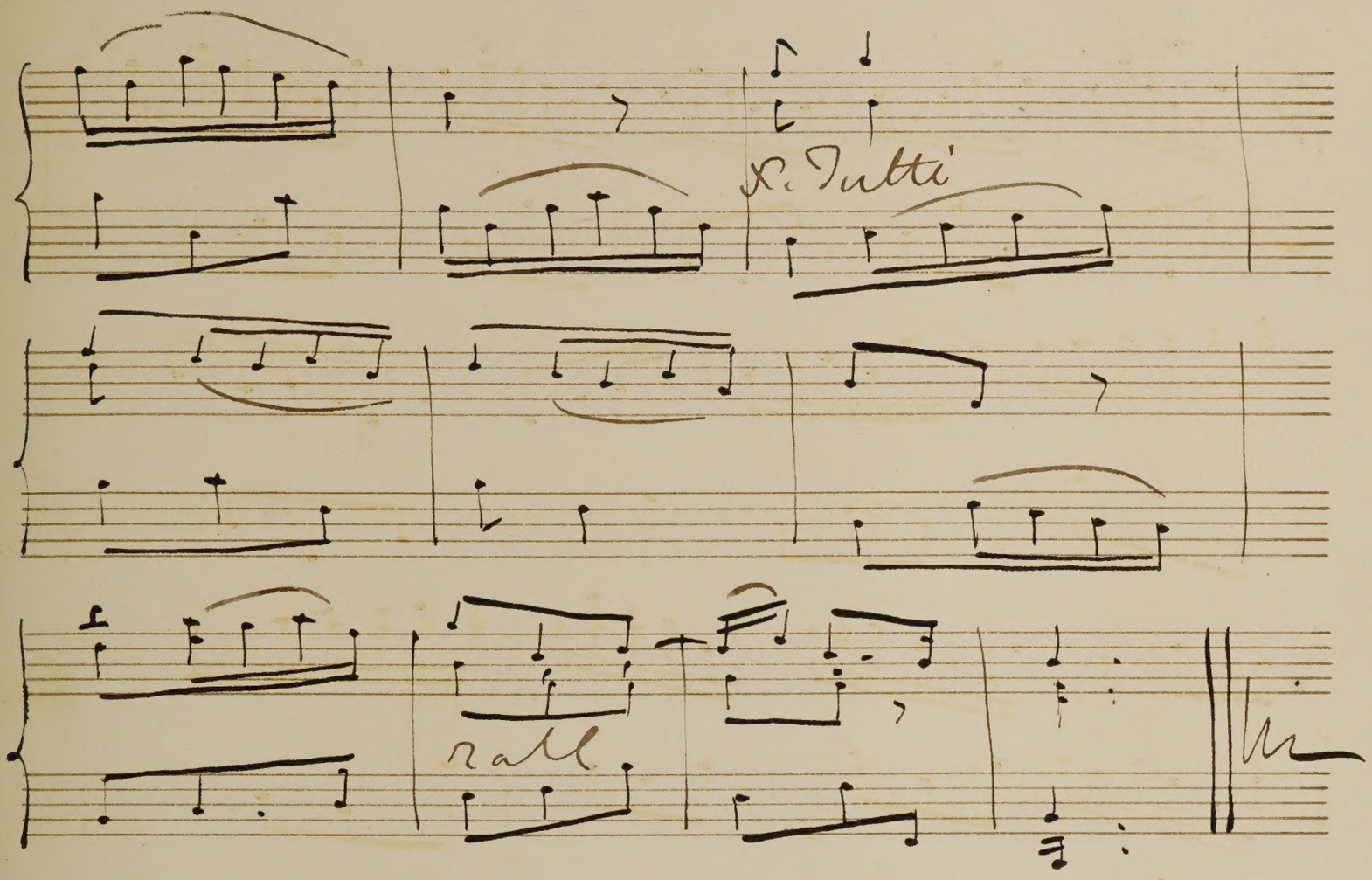
S. Tutti
rall.